

Collective III Tile

| | |
|------------------------|---|
| Nom De Style | Carreaux De Tapis |
| Collection | Collective |
| Numéro De Style | 5T440 |
| Construction | Boucle De Motif à Plusieurs Niveaux |
| Fibre | Ecosolution Q100™ Nylon |
| Méthode De Teinture | 100% Teint EN Solution |
| Endos Primaire | Synthétique |
| Endos Secondaire | Ecworx® Tile |
| Traitements Protecteur | Protection Des Sols SSP® Shaw |
| Adhésif Recommandé | LokDots, 3000 Carpet Tile 1 Gallon, 4151 Multi-Use Carpet Tile 4 Gallon, 5000 Carpet Tile 1 Gallon, LokWorx Adhesive Tabs, 3800 Indoor Outdoor Carpet Tile 4 Gallon, 5000 Carpet Tile 4 Gallon or 3000 Carpet Tile 4 Gallon |

| | | |
|-----------------------------|--------------|----------------|
| | u.s. | metric |
| Dimensions Du Produit | 9 in x 36 in | 23 cm x 91 cm |
| Surface Par Carton | 45 ft² | 4.18 m² |
| Pièces Par Carton | 20 pcs | |
| Jauge | 1/12 in | 47.2 per 10 cm |
| Compte De Mailles | 8.5 per in | 34.0 per 10 cm |
| Densité | 7862 oz/yd³ | 0.291 g/cm³ |
| Poids De La Fibre Touffetée | 0.252 in | 6.4 mm |
| Poids De La Fibre Touffetée | 19 oz/yd² | 644.2 g/m² |



Méthodes d'Installation Conseillées

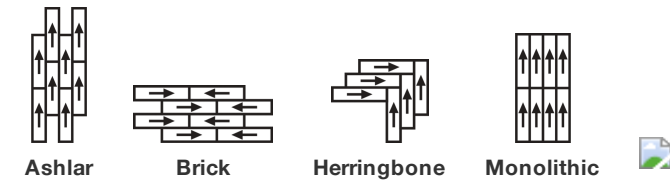

Spécifications Du Rendement + Tests Et Essai

| | |
|--------------------------------------|---|
| Essai Au Panneau Radiant (Astm E648) | Class I |
| Densité Du Fumée | Less Than 450 |
| Statique | Less Than 3.5 kv |
| Label Cri Green Label Plus (Glp) | GLP9968 |
| Inflammabilité | Pass* |
| Ada Conformité | ≥0.6, conforme au coefficient de frottement statique pour les surfaces de passage et d'accessibilité simplifiée (ADA).*** |

Test Reports may be included or listed by the manufacturing/inventory style number as opposed to the noted selling style number.

Garanties

Commerciale Limitée

Coordination Des Produits

Carpet Tile: **Collective I Tile, Collective II Tile, Collective IV Tile, Collective V Tile, Hand In Hand Tile, In Common Tile, Side By Side Tile, All Together Tile, Alongside Tile, In Tune Tile**

Attributs + Certifications

Certifications Below Apply Exclusively To The Carpet Tile Rug Itself And Not The Lokworx Tabs Adhesive

Health & Wellbeing

| | |
|----------------------------------|---|
| Material Ingredient Transparency | Cradle to Cradle Certified® Silver Level (Version 4.0) Health Product Declaration (HPD) Divulgarion De 1 000 ppm Living Building Challenge (LBC) Exempt De Produits Chimiques De La Liste Rouge Declare Conforme LBC NSF 140 or CRI Green Label Plus (GLP) GLP9968 |
| Indoor Air Quality | |

Climate Impact

| | |
|---|--|
| Environmental Product Declaration (EPD) | Certifié Par Une Tierce Partie Conformément Aux Normes ISO 14044, ISO 14025 Et EN 15804 |
| Embodied Carbon (Cradle to Gate) | 4.67 kg CO₂/m² |
| Life-Cycle Carbon Emissions | Low Embodied Carbon |
| Total Recycled Content | 59% (Pre-Consumer 59% Post-Consumer 0%) |
| Product Packaging | 100% Recyclable |

Global Product Assessment

| | |
|--|--|
| | Singapore Green Label Agréé |
| | CE Marking (EN 14041) Certifié Par Un Tiers |
| | Environmental Guarantee* Re[turn] Reclamation Program* Through Our Environmental Guarantee, Shaw Pledges to Transport And Recycle Any Ecoworx Carpet. |
| | Country of Origin** Imported |

Contribution Au Certificat Vert Leed

| | |
|--|--|
| « Crédit MR : Divulgarion et optimisation des produits de construction | 3rd Party Certified in Accordance with ISO14044, ISO14025 & EN15804 |
| « Crédit MR : Divulgarion et optimisation des produits de construction | C2C Silver Level (Version 4.0) or HPD (Version 2.1) |
| « Crédit MR : Divulgarion et optimisation des produits de construction | C2C Silver Level (Version 4.0) |
| MR Credit: Building Product Disclosure and Optimization | Environmental Guarantee: Re[turn] Reclamation Program* Through Our Environmental Guarantee, Shaw Pledges to Transport And Recycle Any Ecoworx Carpet. |
| Sourcing of Raw Materials - Option 2: Leadership Extraction Practices | Green Label Plus Certification: GLP9968 |
| Crédit EQ : matériaux faibles émissions | Ecworx Tile with Lokdots Installation System |
| MR Credit: Interiors Life-Cycle Impact Reduction | |
| Option 3: Design for Flexibility | |

Available Colorways



Beige 38100
LRV 25.5

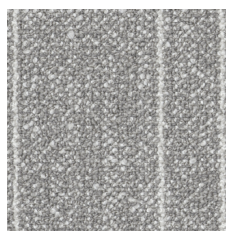

Greige 38105
LRV 16.4

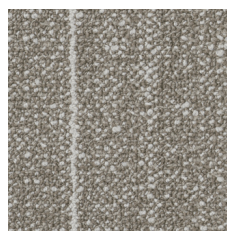

Tan 38111
LRV 24.8

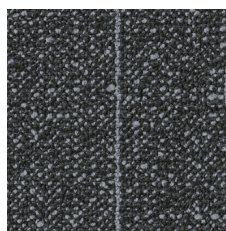

Charcoal 38500
LRV 5

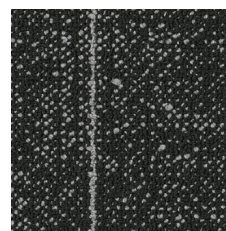

Black 38505
LRV 4.2

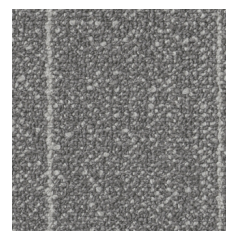

Warm Grey 38518
LRV 14.4

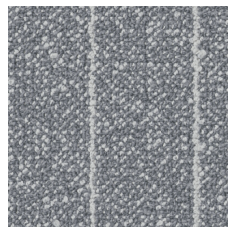

Cool Grey 38535
LRV 18.5

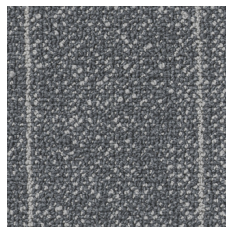

Grey 38580
LRV 11.5

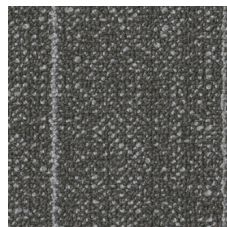

Taupe 38761
LRV 7.9

Informations Supplémentaires

* To learn more about the recyclability of our products and our re[TURN], please visit shawcontract.com/sustainability.

**Meets or exceeds all local and national regulations in country of manufacture.

***This carpet is manufactured to be ADA compliant, but to be fully ADA compliant, the end-user must ensure the carpet is adhered to the floor and installed as outlined in the ADA standards.

[Installation Guidelines](#)

[Maintenance Guidelines](#)

Specifications are subject to nominal manufacturing variance. Material supply and/or manufacturing processes may necessitate changes without notice.

This product is an exclusive design and may not be duplicated in any manner. Use of this design in the creation of another product design is also strictly prohibited.

Visit shawcontract.com/testing for more information.



PVC-Free

Corporate Headquarters +1 800 257 7429 | +1 706 532 7984 | Atlanta +1 404 853 7429 | Bengaluru +91 80 6773 0202 | Beijing +86 10 6568 588 | Chicago +1 312 467 1331 | Dubai +971 4 584 6956 | Hong Kong +852 2623 0371 | Latin America (Miami) +1 305 827 5912 | London +44 207 961 4120 | Los Angeles +1 800 233 1614 | Melbourne +61 3 9939 8543 | Mexico City +55 5010 7600 | Mumbai +91 22 6284 5050 | Nantong +86 400 800 7429 | New York +1 212 953 7429 | Paris +33 (0) 1 81 22 44 39 | San Francisco +1 415 955 1920 | Santiago +562 2431 5000 x 550 | São Paulo +55 11 3071 1702 | Shanghai +86 21 3338 4000 | Singapore +65 6733 1811 | Sydney +1 800 556 302